

O Pulo da Tigreiza

Choro

Geiza Carvalho e Laila Aurore

♩ = 100

G6

Am7

Bm7

Bm7

Am7

D7

G7(13)

C

C

Cm6

G6

G6

Am7

D7

♩ 1, 2

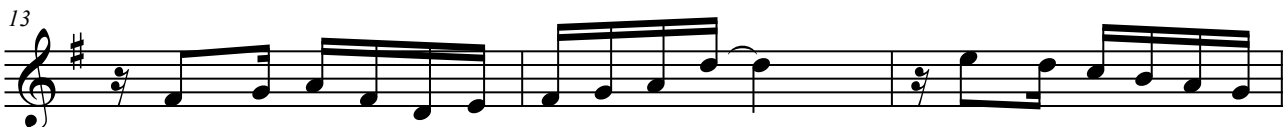

1. G6

D7(13)

2. G6

Gm

Eb7

D7

D7(b9)

D7

Gm

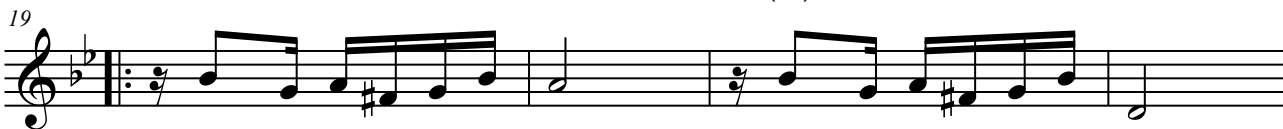

Gm

A[∅]

D7

Gm

D7

Gm

Eb7

D7

D7(b9)

D7

Gm

O Pulo da Tigreiza

31 Eb7M Cm/Eb 1. D7 Gm D7

35 2. D7 Gm Am7 D7(13) D.S. al Coda 1

38 1 G Dm G7 C Dm Em

43 Gm C7 F Gm7 Am Am/G

47 Gm C7(9) F7M Fm6 C7M

51 Am7 F#ø Fm7 1. C6(9)

55 2. C C#7 D7 D.S. al Coda 2 57 2 G6
