

# Fag'a

Milonga Egípcia

Livia Mattos e Yasmine El Baramawy

♩ = 95

E<sub>b</sub>m7

Gm7

♩ = 125

B<sub>b</sub>7

E<sub>b</sub>m7 B<sub>b</sub>7

E<sub>b</sub>m7

*Ad. libitum*

Impro

Impro

Impro

Impro

*A tempo*

♩ = 135

E<sub>b</sub>m7

B<sub>b</sub>7

E<sub>b</sub>m7 B<sub>b</sub>7

E<sub>b</sub>m7

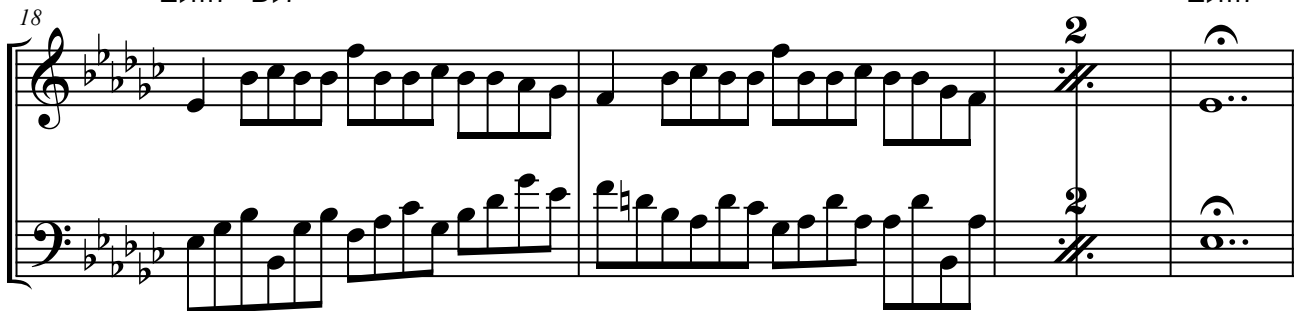

# Fag a

♩ = 95

E $\flat$ m7

Gm7

23

♩ = 110

Gm7

B $\flat$ 7

26

B $\flat$ 7

28

B $\flat$ 7

31

B $\flat$ 7

1, 2, 3.

32

B $\flat$ 7

B $\flat$ (omit3)

35

Fag a

♩ = 95

Impro

B $\flat$

B $\flat$ (#5)

37

B $\flat$

B $\flat$ (#5)

39

B $\flat$

B $\flat$ (#5)

41

♩ = 65

Gm7

45

E $\flat$ m7

E $\flat$ m7

47
