

Festa no Carmo

Baião

Bianca Gismonti

♩=108

F#

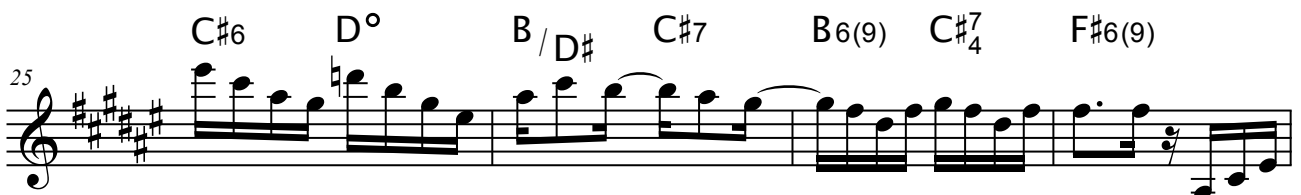
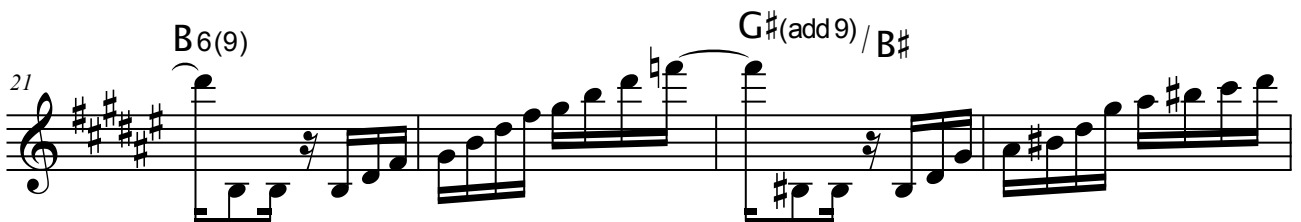
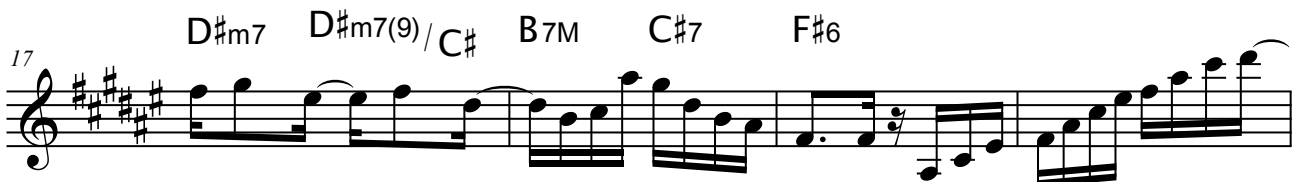
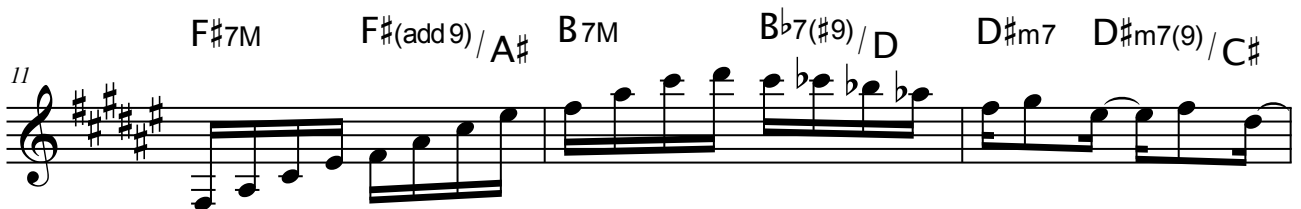
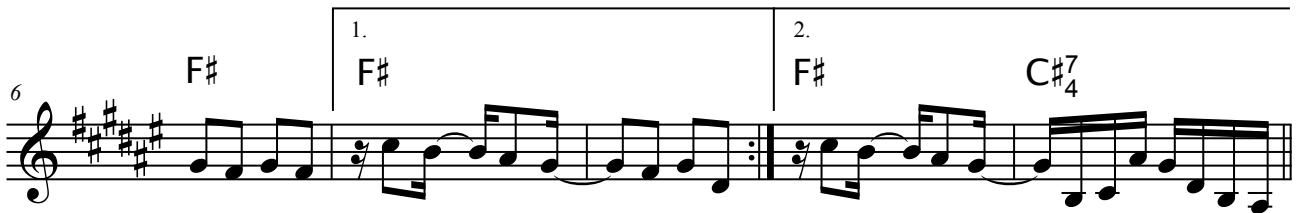

Festa no Carmo

29 $F\#6$ $B6(9)$ $G\#(add9)/B\#$

33 $G\#(add9)/B$ $C\#6$ D° $B/D\#$ $C\#7$ $B6(9)$ $C\#7_4$ **D.C. al Fine**

37 $F\#$

41 $F\#$ 1. $F\#$

45 2. $F\#$ $F\#7_4$ $B7M(6_9)$ $F\#(add9)/A\#$

49 $F\#m(add9)/A$ $E(add9)/G\#$ $Em(add9)/G$ $D\#m(add9)/F\#$

53 $F7_4$ $F7(\#9)$ $Dm(add9)/F$ $C\#(add9)/E\#$

57 $C\#m(add9)/E$ $B(add9)/D\#$ $Bm7(9_{11})/D$ $C\#7_4$

Festa no Carmo

61 C#7 B7M(9) F#(add9)/A# F#m(add9)/A

65 E(add9)/G# Em(add9)/G D#m/F# F7

69 F7(13) Dm7(9)/F C#(add9)/E# C#m7(9)/E

73 B7M(9)/D# Bm7(9)/D C#7

77 F#

81 F# 1. F#

85 2. C#7 C#7 F# F# Fine
